

All dimensions in mm unless otherwise stated.
 This drawing is the copyright of Collinson PLC and may not be reproduced or used except by written consent.
 Collinson PLC does not guarantee the accuracy of any third party design information contained in this drawing.
 Please notify Collinson PLC immediately if you notice any discrepancies within this drawing.
 Do not scale - if in doubt, ask. Written dimensions always override.
 This drawing to be read in conjunction with all other relevant drawings, schedules and details in the series.

DRAWING STATUS

S0 to S7	Drawing issued for illustrative purposes. Dimensions / details subject to change. Structural information is indicative and subject to detailed structural design. NOT FOR CONSTRUCTION.
D1 to D4	Drawing issued for Unauthorised and Non-Contractual use such as Costing, Tender, Contract Design & Procurement. NOT FOR CONSTRUCTION.
A1, A2, etc.	Approved and Complete. Can be used for Contractual use. USE FOR CONSTRUCTION.
B1, B2, etc.	Final/As-Built. Subject to items held in abeyance. USE FOR CONSTRUCTION.
CR	Construction Record Documentation.

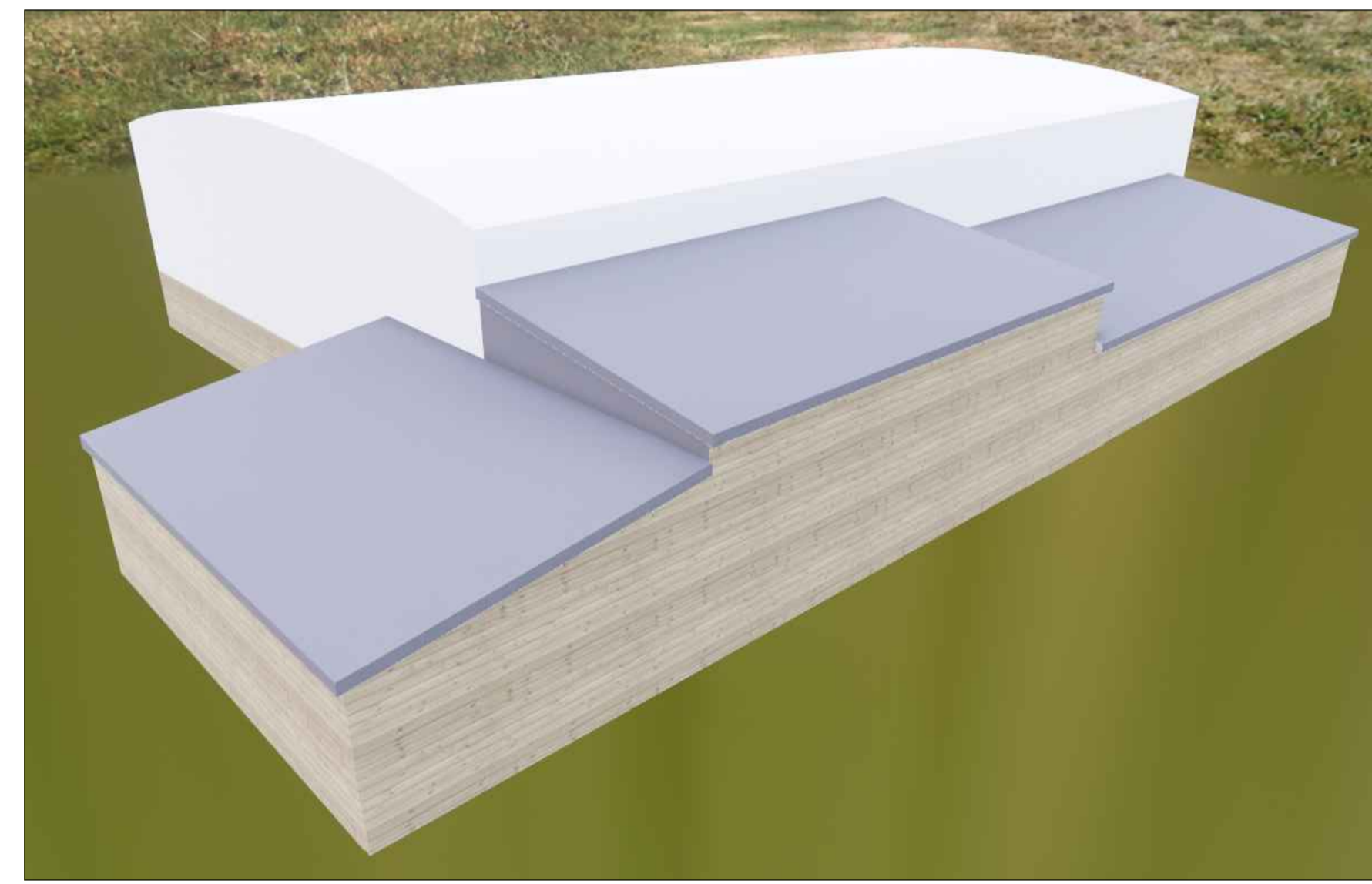
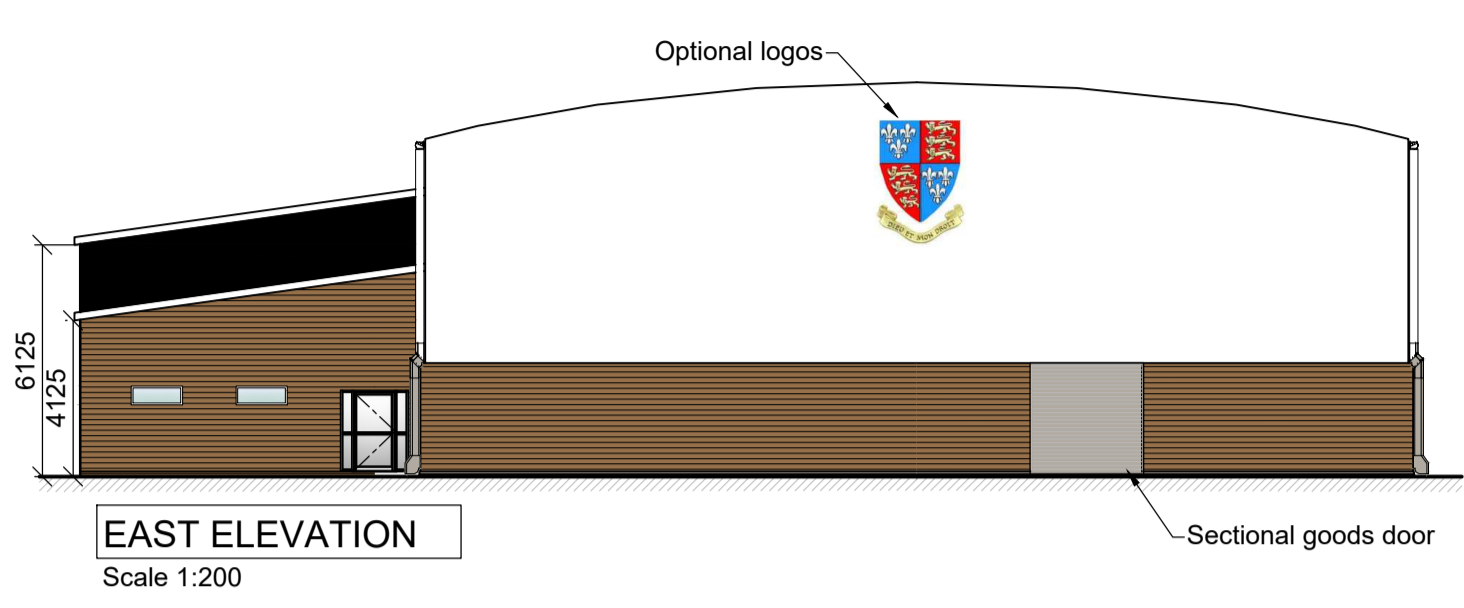
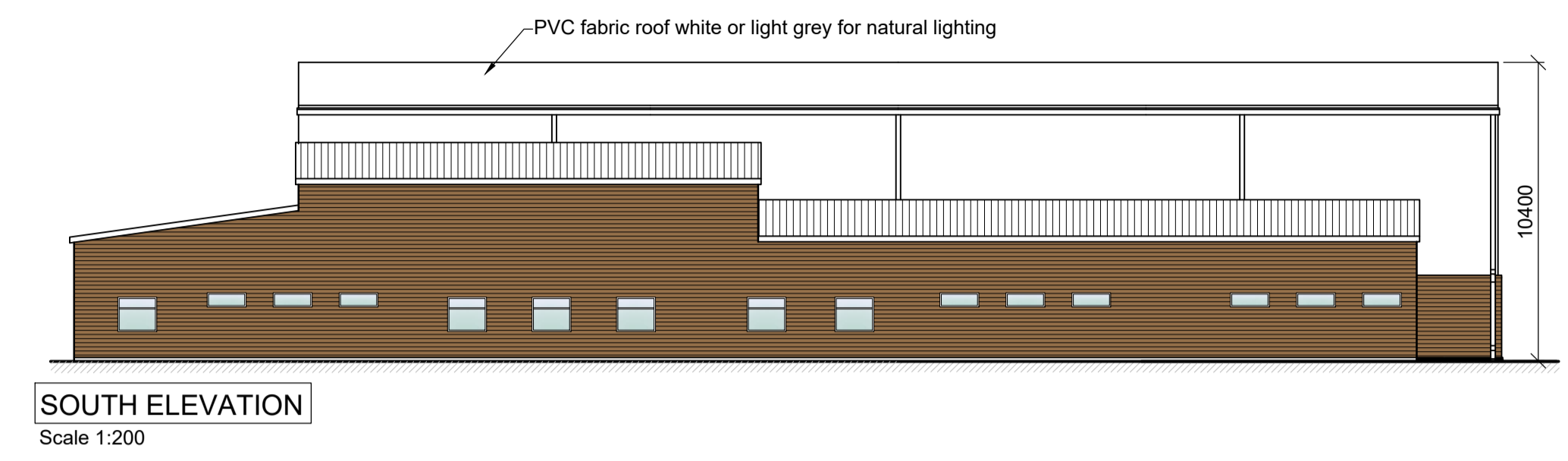
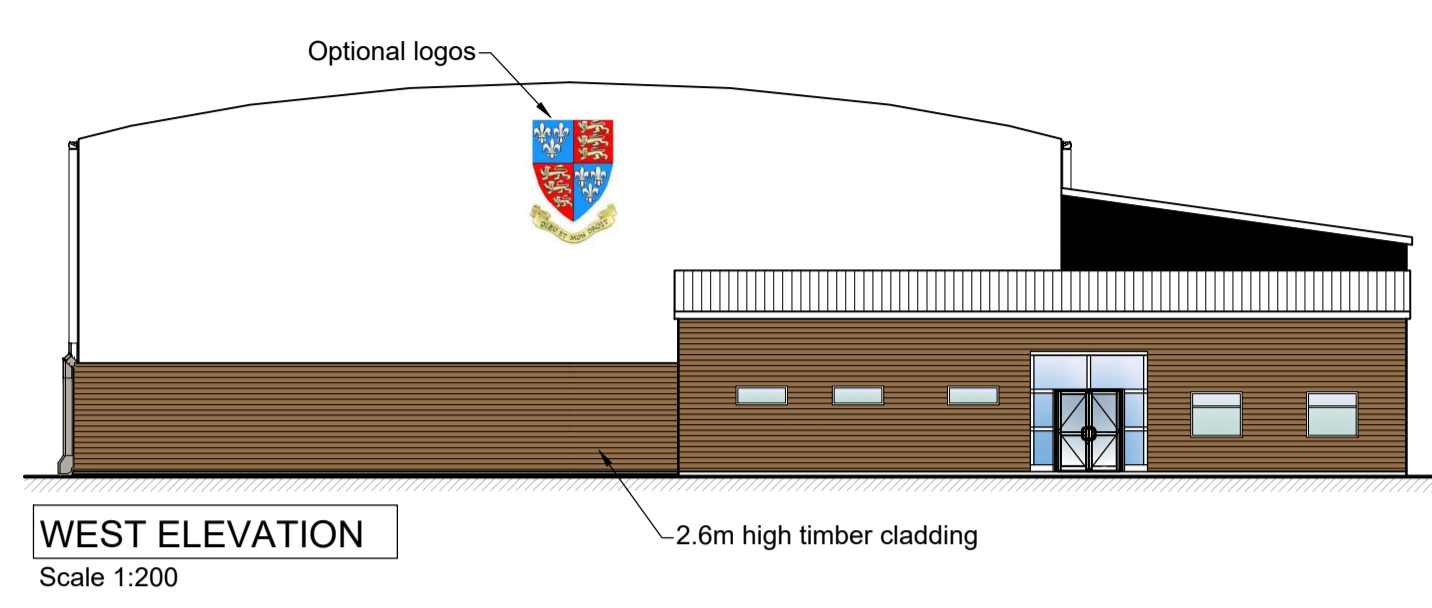

SITE MASSING

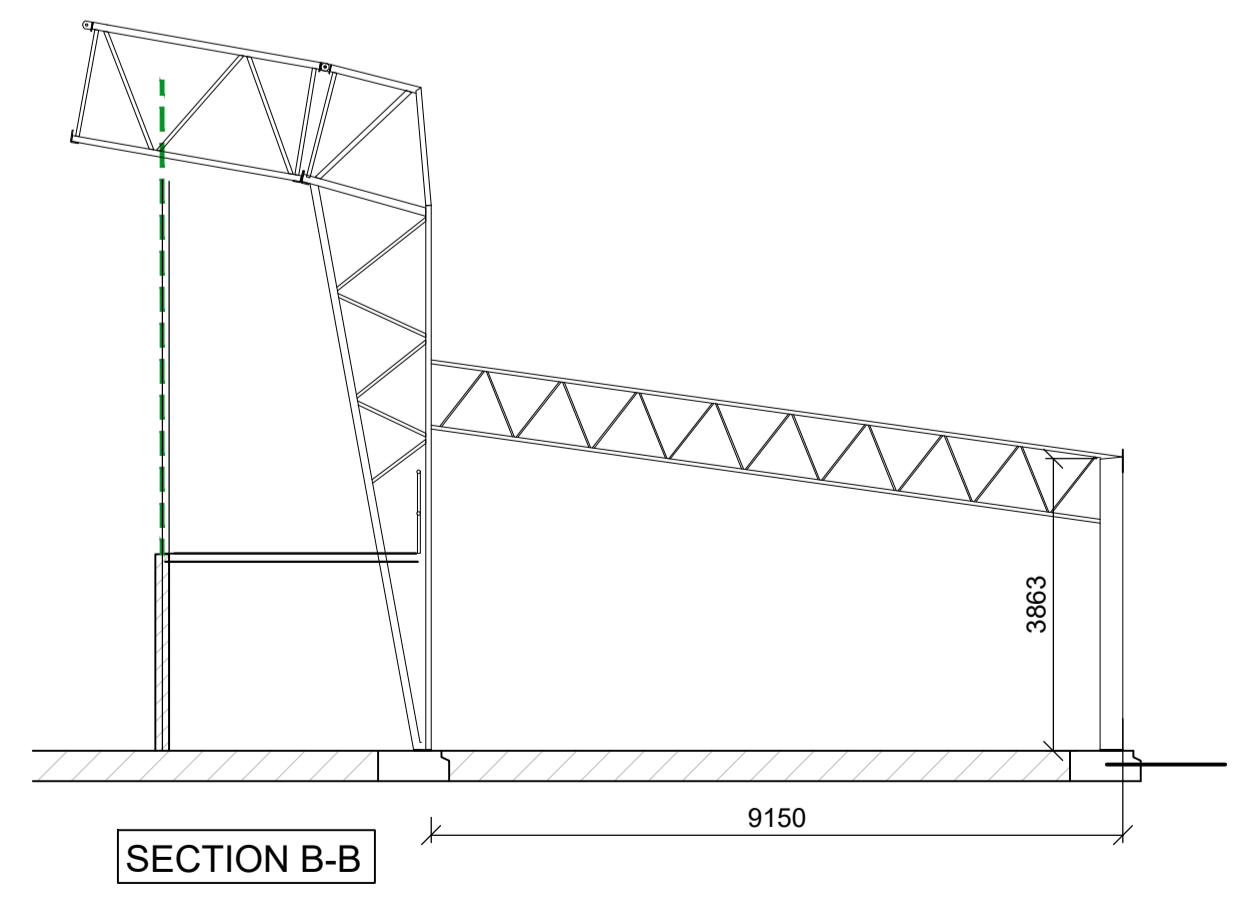
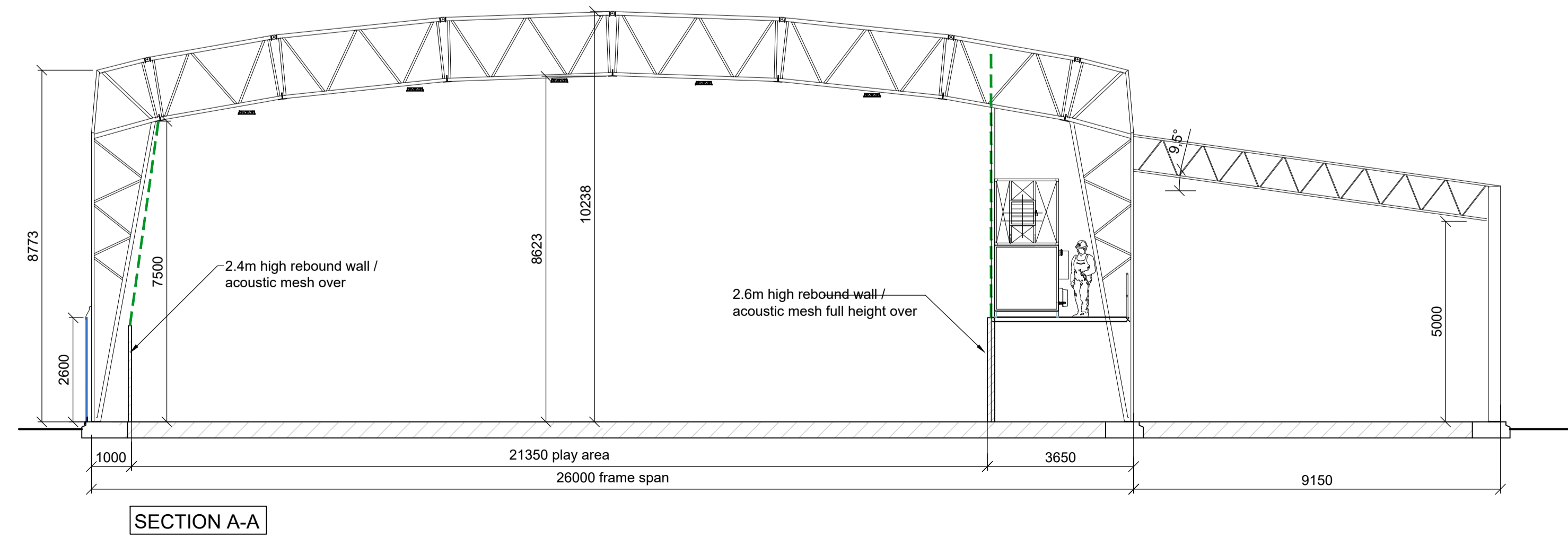
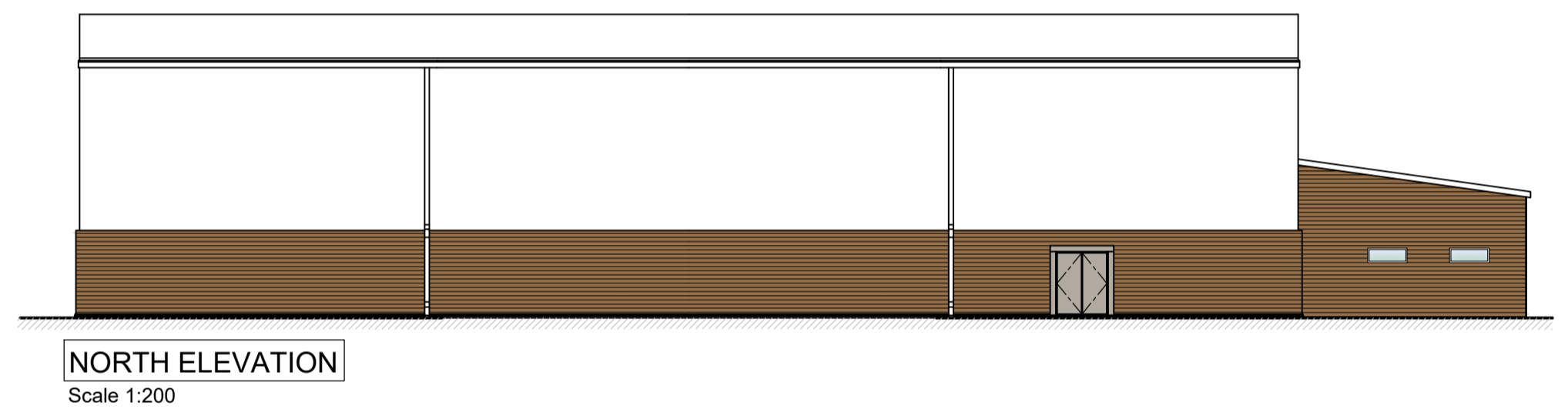

Revision Schedule

Rev.	Revision Description	Date	Drawn	Checked

Collinson

Collinson PLC
 Riverside Industrial Estate
 Calverwall, Preston PR3 0HP
 01995 606451
 www.collinson.co.uk

Client:
King Edward VI Grammar School, Louth

Project:
Proposed sports hall

Drawing Title:
Sketch scheme

Drawing Status:
S0

Scale @A1: 1:100	Date: 06.09.18	Drawn: JES	Checked: ---
---------------------	-------------------	---------------	-----------------

Drawing No:
C0513_COL_DR_A_SK02

Rev:
P01